

ERNEST ELLENBURG

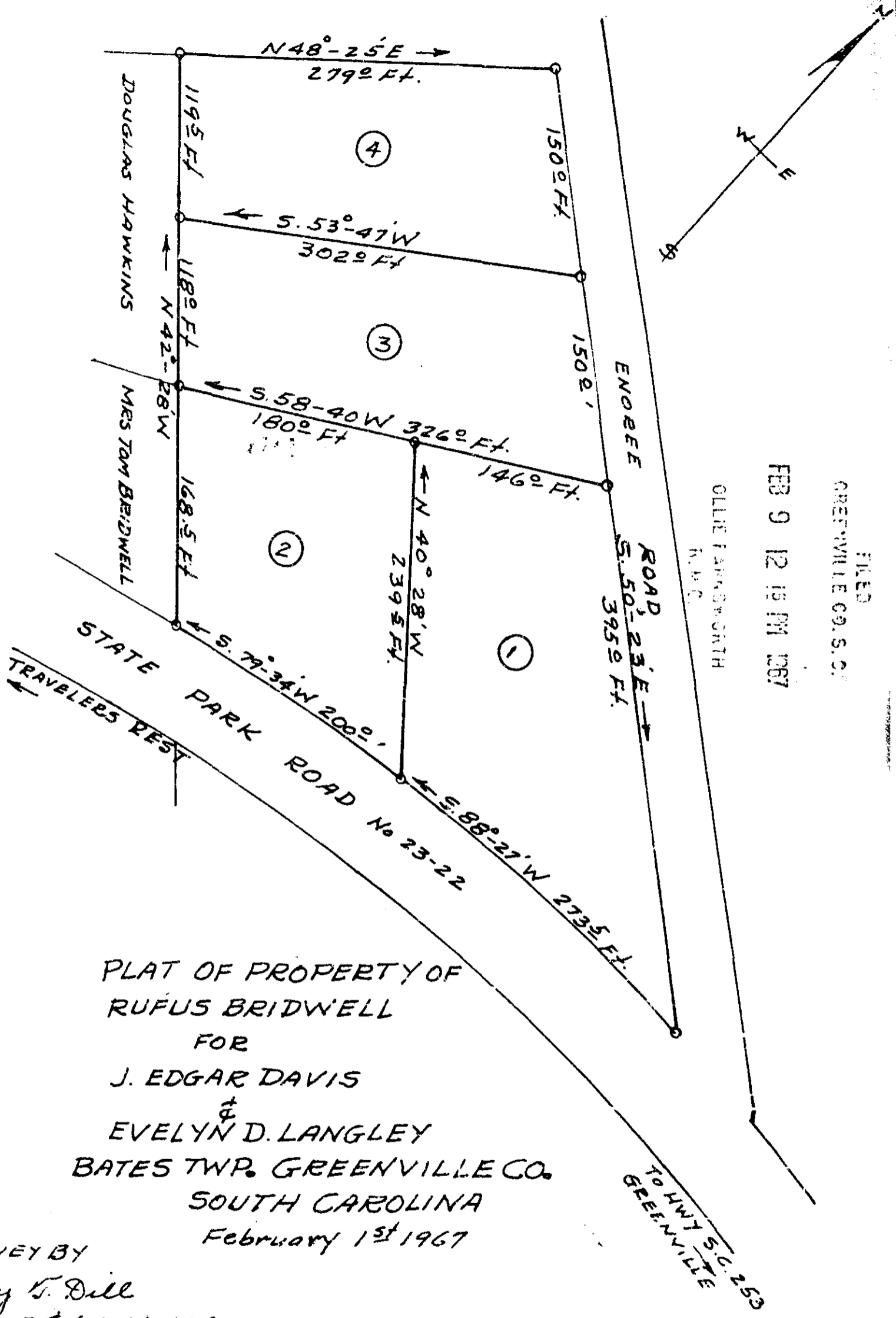

FILED
 GREENVILLE CO. S. C.
 FEB 9 12 15 PM 1967
 OLLIE FARNSWORTH
 REG.

PLAT OF PROPERTY OF
 RUFUS BRIDWELL
 FOR
 J. EDGAR DAVIS
 &
 EVELYN D. LANGLEY
 BATES TWP. GREENVILLE CO.
 SOUTH CAROLINA
 February 1st 1967

SURVEY BY
 Terry T. Dill
 Reg C. E & L. S. No 104

SCALE 1" = 100'
 BASE SURVEY OCT. 1946

19170 ✓

Paste in 504 200-7

#19170 Filed This 9 day of Feb. 1967
 And Recorded in Vol. 200 Page 7 at 12:15 P.M.

Ollie Farnsworth
 Register Meane Conveyance Greenville County, S. C.